

LOT # 2
EXISTING RESIDENCE
PUBLIC WATER SUPPLY
2.382 ACRES

PART OF LOT # 11
EXISTING RESIDENCE
PUBLIC WATER SUPPLY
2.5 ACRES

MAP OF WAWAPEK FARMS - SECTION 2
FILED MAP # 2483 - FILED NOVEMBER 22, 1955
EXISTING RESIDENCE
PUBLIC WATER SUPPLY
2.000 ACRES
PART OF LOT # 11

EXISTING RESIDENCE
PUBLIC WATER SUPPLY
3.000 ACRES LOT #3

EXISTING RESIDENCE
PUBLIC WATER SUPPLY
2.365 ACRES LOT #4

EXISTING RESIDENCE
PUBLIC WATER SUPPLY
2.369 ACRES LOT # 5
RED BARN

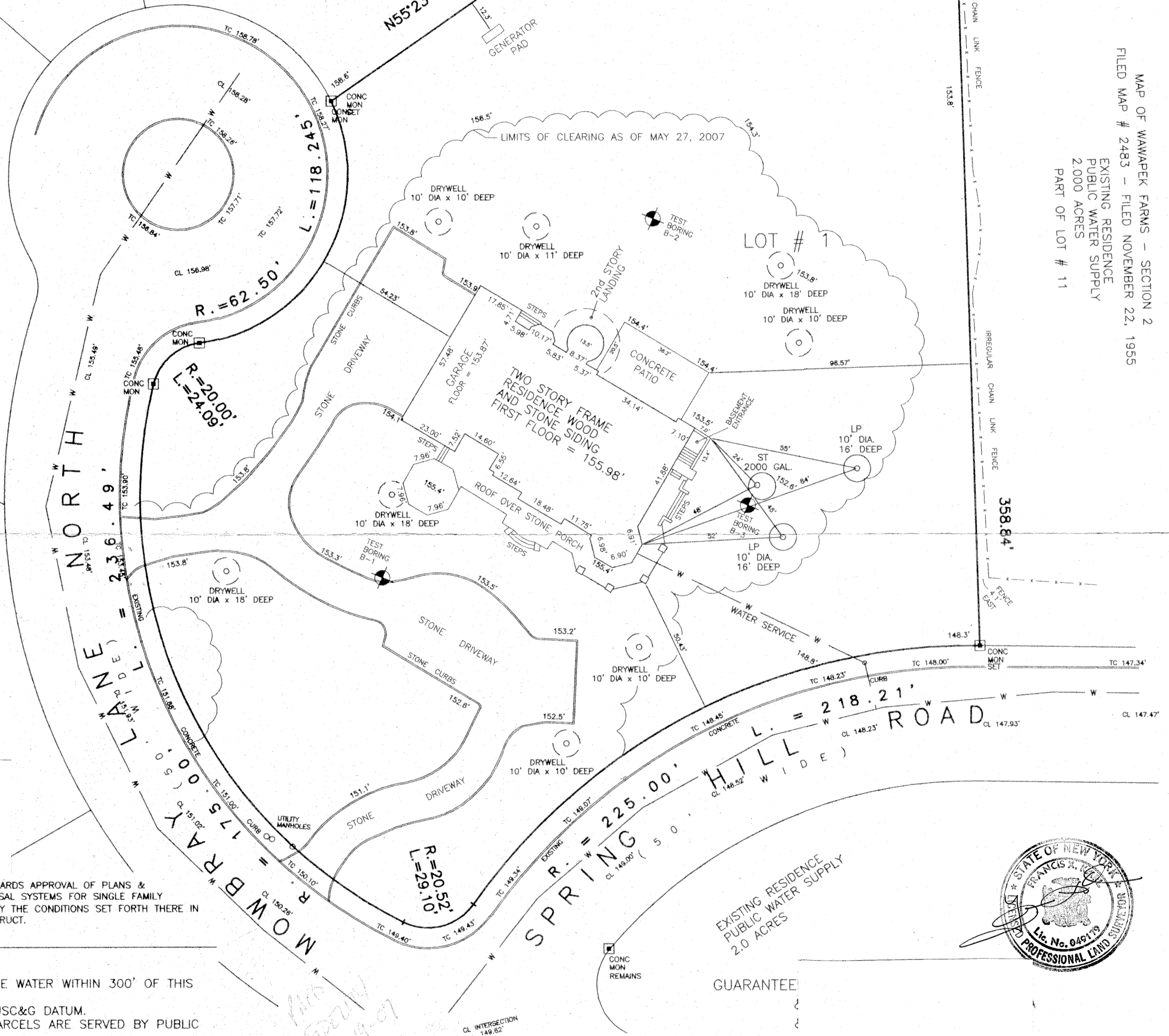

I AM FAMILIAR WITH THE STANDARDS APPROVAL OF PLANS & CONSTRUCTION - SEWAGE DISPOSAL SYSTEMS FOR SINGLE FAMILY RESIDENCES AND WILL ABIDE BY THE CONDITIONS SET FORTH THERE IN AND ON THE PERMIT TO CONSTRUCT.

APPLICANTS SIGNATURE _____

- NOTES:
1. THERE IS NO SURFACE WATER WITHIN 300' OF THIS PARCEL.
 2. ELEVATIONS ARE IN USC&G DATUM.
 3. ALL SURROUNDING PARCELS ARE SERVED BY PUBLIC WATER SUPPLY.
 4. PARCEL AREA = 2.001 ACRES
 5. PROPOSED GARAGE AREA = 879 SQ. FT.
 6. PROPOSED FIRST FLOOR AREA = 4015 SQ. FT.
 7. PROPOSED PORCH AREA = 1,474 SQ. FT.

SUFFOLK COUNTY DEPARTMENT OF HEALTH SERVICES

UNAUTHORIZED ALTERATION OR ADDITION TO THIS SURVEY IS A VIOLATION OF SECTION 7209 OF THE NEW YORK STATE EDUCATION LAW. COPIES OF THIS SURVEY MAP NOT BEARING THE SURVEYOR'S INKED SEAL OR EMBOSSED SEAL SHALL NOT BE CONSIDERED A VALID TRUE COPY. GUARANTEES INDICATED HEREON SHALL RUN ONLY TO THE PERSON FOR WHOM THE SURVEY IS PREPARED AND ON HIS BEHALF TO THE TITLE COMPANY, GOVERNMENTAL AGENCY, OR LENDING INSTITUTION. GUARANTEES ARE NOT TRANSFERABLE TO ADDITIONAL INSTITUTIONS OR SUBSEQUENT OWNERS.

SURVEYED BY:
FRANCIS X. KARL L.S.
27 ARTHUR AVENUE
BLUE POINT, N.Y.
11715
(631) 363-2891 PHONE
(631) 363-2892 FAX
SCALE 1" = 30'

REV.	DATE	DESCRIPTION
D	05/27/07	FINAL SURVEY
C	01/17/06	LOCATE RESIDENCE UNDER CONSTR.
B	12/08/05	STAKE OUT PROP. RES. INSIDE FNDN.
A	11/11/05	STAKE OUT PROP. RESIDENCE

SUFFOLK COUNTY TAX MAP
DISTRICT 0400
SECTION 016.00
BLOCK 08.00
LOT 002.000
DRAWING NAME: SHMB_FINAL.DWG
FILE NAME: SHMB.ASC

LOT # 1 ON THE MAP OF
"WAWAPEK FARMS SEC. 6"
FILED MAP # 8609 - FILED SEPTEMBER 5, 1978
SITUATED AT
COLD SPRING HARBOR,
TOWN OF HUNTINGTON,
SUFFOLK COUNTY, N.Y.

